

May 27, 2021

Dear Tribal Historic Preservation Officer,

Amp Solar Development, Inc., a renewable energy infrastructure owner, developer, and manager is proposing to construct five ground-mounted solar energy installations in Shutesbury, MA and one ground-mounted solar energy installation in Pelham, MA.

Project Proponent

Name:	<u>AMP Solar Development, Inc.</u>	<u>Attn: Andrew Chabot</u>
Address:	<u>1550 Wewatta Street, Floor 4 C/O</u>	
City/Town/Zip/Telephone:	<u>Denver, CO 80202</u>	<u>978.339.9195</u>

Permitting for these projects are forthcoming. In preparation of our site plans, we are requesting your assistance in locating any known, mapped, or suspected Native American archaeological sites or sites of Native American ceremonial activity within these parcels. A prepaid envelope has been included here with this letter.

We respectfully request written comments from your office upon review of this project within 35 days of receipt of this letter. If you have any questions or concerns regarding the proposed project, please reach out to me via my contact information below.

I look forward to hearing from you.

Sincerely,

Andrew Chabot
Senior Manager
T. 978.339.9195
achabot@amp.energy

(Please see following pages for corresponding parcels and initial site plans)

Shutesbury Parcel ID: ZF-15



Project Description (narrative): Proposing to construct a solar electrical generation facility on the approximately 25 acres of the 296-acre property off Leverett Road in Shutesbury MA. The property (Parcel ZF-15) is in the forested conservation zoning district. The site is currently undeveloped woodland. The Project will include the installation of arrays of solar, photovoltaic panels mounted on metal racks. Electrical equipment including transformers and inverters will be mounted on concrete pads. To the extent practicable, electrical conduits within the site will be underground. The solar arrays will be accessed by a gravel driveway connected to Leverett Road.

Proposed site design

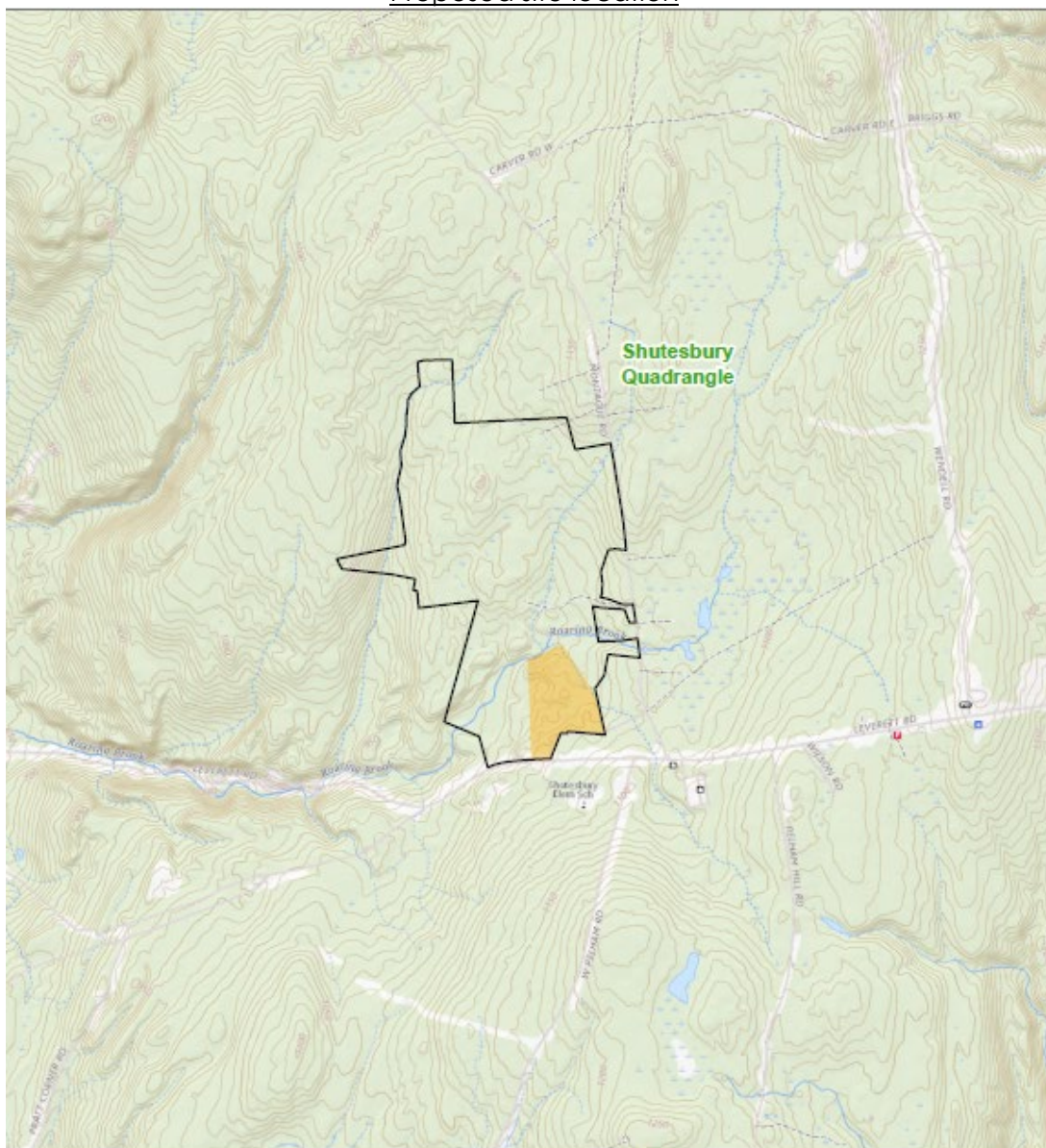

Proposed site location



-  PROJECT PARCEL
-  STUDY AREA

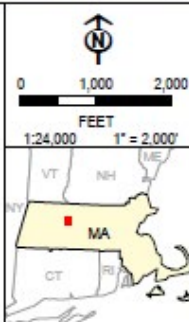

PROJECT:		LEVERETT WEST PROJECT SHUTESBURY, MA	
TITLE:		SITE LOCATION MAP	
DRAWN BY:	S. MOTURI	PROJ. NO.:	336892
CHECKED BY:	C. MCELROY	FIGURE 1	
APPROVED BY:	M. FIRSTENBERG		
DATE:	SEPTEMBER 2020		
			
FILE:	Fig_Leverett_DeI_11x17		

BASE MAP: THE NATIONAL MAP, "USGS TOPO" SERVICE LAYER
DATA SOURCES: TRC