

TOWN MEETING WARRANT ARTICLE, 7/7/1966

APPROVED ACQUISITION OF DAM AND  
WATER RIGHTS UNDER CONSERVATION  
COMMISSION CONTROL AND MANAGEMENT



SPECIAL TOWN MEETING

July 7, 1966

Town Hall

Shutesbury Massachusetts

Vote taken relative to the acquisition of  
land and water rights at Lake Wyola:

July 27, 1966

Office of Town Clerk

Article 7. To see if the Town will vote to take by eminent domain in accordance with Chapter 40, Section 8 C of the General Laws as amended by Chapter 768 of the Acts of 1965 for conservation purposes under the management and control of the Conservation Commission the following described parcel of land and water rights in Shutesbury:

Beginning at an iron pin on the East line of Lock's Pond Road, said iron pin being North 9° 57' 43" West 25.28 feet from an iron pin marking the angle point opposite bound #59 and running thence North 9° 57' 43" West 132.50 feet along said road to an iron pin; thence North 83° 38' East 248.6 feet along land formerly of Sumner Cole, to an iron pin at the end of the dam on said premises; thence Southwesterly along the margin of Lake Wyola to a point; thence North 68° 28' West about 16 feet to an iron pin; thence continuing North 68° 28' West 117.53 feet to the place of beginning, the last two courses being along land recently or about to be conveyed to Leon C. Billings, including all rights the owner or owners of said parcel may have in the land below the high water mark of said Lock's Pond or Lake Wyola, so-called, whether or not the same may be presently covered by the waters of said pond, including the dam on the premises and the right to maintain same and to conduct the waters of Lock's Pond or Lake Wyola, so-called, into the Saw Mill River, and including any rights that said owner may have to flow any land surrounding said Lock's Pond or Lake Wyola, so-called; and to raise and appropriate, borrow, transfer from available funds or otherwise provide any sum or sums of money therefore.

"I move that we take by eminent domain in accordance with Chapter 40, Section 8 C of the General Laws as amended by Chapter 768 of the Acts of 1965 for conservation purposes under the management and control of the Conservation Commission the following described parcel of land and water rights in Shutesbury:

Beginning at an iron pin on the East line of Lock's Pond Road, said iron pin being North 9° 57' 43" West 25.28 feet from an iron pin marking the angle point opposite bound #59 and running thence North 9° 57' 43" West 132.50 feet along said road to an iron pin; thence North 83° 38' East 248.6 feet along land formerly of Sumner Cole to an iron pin at the end of the dam on said premises; thence Southwesterly along the margin of Lake Wyola to a point; thence North 68° 28' West about 16 feet to an iron pin; thence continuing North 68° 28' West 117.53 feet to the place of beginning, the last two courses being along land recently or about to be conveyed to Leon C. Billings, including all rights the owner or owners of said parcel may have in the land below the high water mark of said Lock's Pond or Lake Wyola, so-called, whether or not the same may be presently covered by the waters of said pond, including the dam on the premises and the right to maintain same and to conduct the waters of Lock's Pond or Lake Wyola, so-called, into the Saw Mill River and including any rights that said owners may have to flow any land surrounding said Lock's Pond or Lake Wyola, so-called;

and that the sum of \$25,000.00 be appropriated therefore and to meet the appropriation the sum of \$16,000.00 be transferred from available funds and the sum of \$9,000.00 be raised by taxation." Voted unanimously, 48 yes, 0 no.

A true copy.

Attest:

Marjorie R. Olanyk  
Town Clerk

1198

552

COMMONWEALTH OF MASSACHUSETTS

Franklin, ss

Town of Shutesbury  
July 12, 1966

Pursuant to a vote passed at a special Town Meeting of the Town of Shutesbury held July 7, 1966, the undersigned Board of Selectmen of the Town of Shutesbury acting under the authority conferred upon them by Section 14 of Chapter 40 of General Laws of Massachusetts and in accordance with the provisions of Section 1 of Chapter 79 of said General Laws, on behalf of the Town of Shutesbury, hereby take in fee simple by right of eminent domain for conservation purposes land located in said Shutesbury bounded and described as follows:

Beginning at an iron pin on the East line of Locks Pond Road, said iron pin being N 9° - 57' - 43" W 25.28 feet from an iron pin marking the angle point opposite bound #59 and running thence N 9° - 57' - 43" W 132.50 feet along said road to an iron pin; thence N 83° - 38' E 248.6 feet along land formerly of Sumner Cole, to an iron pin at end of the dam; thence Southwesterly along the margin of Lake Wyola to a point; thence N 68° - 28' W about 16 feet to an iron pin; thence continuing N 68° - 28' W 117.53 feet to the place of beginning, the last two courses being along land recently or about to be conveyed to Leon C. Billings, including all rights the owner or owners of said parcel may have in the land below the high-water mark of said Locks Pond or Lake Wyola, so-called, whether or not the same may be presently covered by the waters of said pond, including the dam on the premises and the right to maintain same and to conduct the water of Locks Pond or Lake Wyola so-called into the Saw Mill River, and including any rights that said owners may have to flow any land surrounding said Locks Pond or Lake Wyola so-called, including trees and structures situate thereon.

Being a part of the land conveyed to Locks Pond Reservoir Company by deed of G. N. Watson, et al, dated July 28, 1895, and recorded in Franklin County Registry of Deeds Book 437, Page 138.

For damage sustained by reason of the aforesaid taking and in accordance with the provisions of General Laws, Chapter 79, Section 6, as amended, an award is made to the supposed owner, Locks Pond Reservoir Company, in the amount of \$25,000.

The Board of Selectmen reserve the right to amend this award or to increase the amount of damages to be paid at any time prior to the payment thereof for good cause shown.

The name of the owner herein given although supposed to be correct is only a matter of opinion and belief.

IN WITNESS HEREOF, we have hereunto set our hands this twelfth day of July, 1966.

Board of Selectmen of the Town of Shutesbury

*Michael Plaza*  
*Franklin S. Corbett*  
*Wayne L. Curry*

LEVY & WINER  
ATTORNEYS AT LAW  
210 MAIN STREET  
GREENFIELD, MASS.

Rec'd for record 1... Rt. 15. Min. P... 11 July 13, 1966

### **Description of LAND Grant Program**

- Formerly called the Self-Help Program
- Administered by the Division of Conservation Services (DCS), Executive Office of Energy and Environmental Affairs
- Grants to Conservation Commissions for acquisition of open space preservation, conservation, and passive recreation purposes.
- Regulations for LAND Grant Program are found at 301 CMR 5.00:
- Properties must remain protected conservation status in perpetuity, per Article 97 of State Constitution. Public access must be allowed.

1966 STATE SELF-HELP GRANT APPLICATION  
FOR LAKE WYOLA DAM AND WATER RIGHTS  
ACQUISITION

SHUTESBURY SH #2

SHUTESBURY

S.H. #2

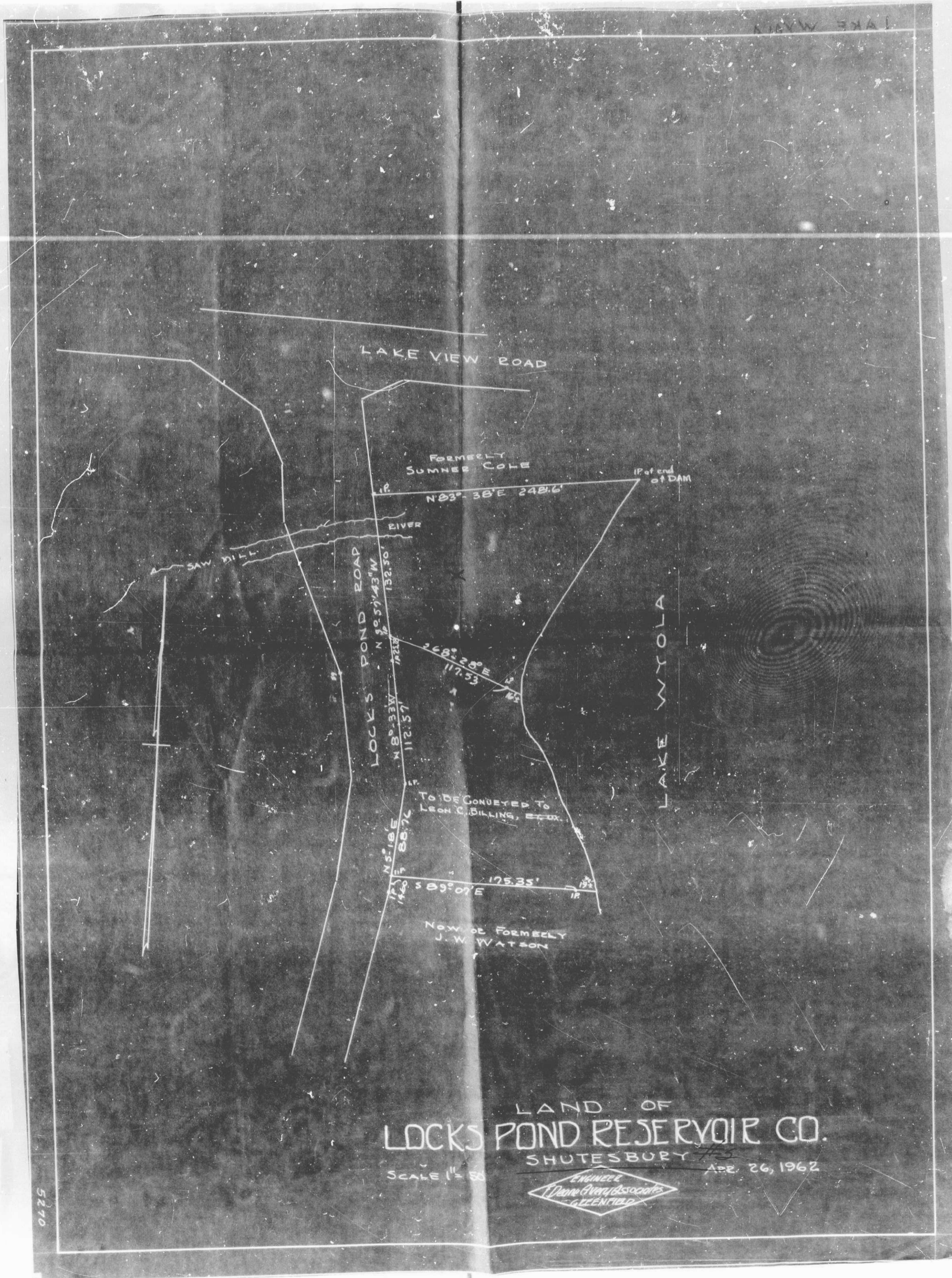

20X

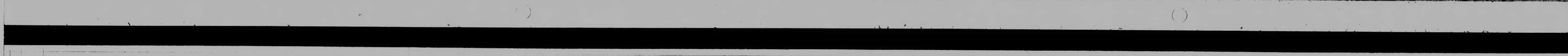
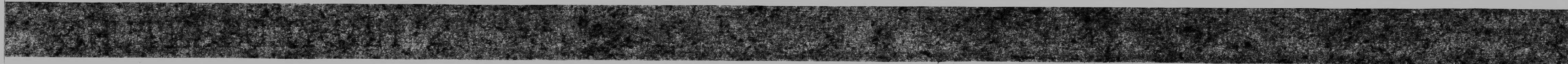

APPRAISAL

*S/H #2* *#48*

Shutesbury *#2* Conservation Commission

SELF-HELP APPLICATION # \_\_\_\_\_

Name of Area: Locks Pond Reservoir Co. Size of Area 1 acre RECEIVED

Price to be paid twenty five thousand \$ 25,000.00

JUN 15 1966

Fair Land Value appraisal (area and value by specific areas designated on map): \$25,000.00

DIVISION OF CONSERVATION SERVICES

\_\_\_\_\_  
\_\_\_\_\_  
\_\_\_\_\_  
\_\_\_\_\_

Estimated period of project immediate From \_\_\_\_\_ to \_\_\_\_\_

Area Location (bounded by, etc.):  
This area is located around the stream leaving Lake Wyola. It is bounded on the West by Locks Pond Road, and on the East by Lake Wyola.

Area Description (values: - Vegetation, Geologic, Zoologic, Hydrologic, Education, other):  
The area is the dam for Lake Wyola and the immediate area surrounding it. This dam and the water rights make it possible for the owner to control the level of water in Lake Wyola. Since this lake is important as a recreational area it is important that the water be kept at a constant and desired level.

Reasons for buying (use of area in detail):  
To maintain the desired level of water in Lake Wyola for maximum recreational use and water storage.

Recommendations:  
I recommend that the town of Shutesbury be reimbursed the full fifty percent of the cost of this project.

Examined by: *Charles B. Dune* Date 6/6/66

Commission members attending:  
Clinton A. Tenney \_\_\_\_\_  
\_\_\_\_\_

*SK*





*The Commonwealth of Massachusetts*

*Department of Natural Resources*

*Division of Conservation Services*

*State Office Building, Government Center*

*100 Cambridge Street, Boston 02202*

September 1, 1966

SHUTESBURY S.H. Project #2

TO WHOM IT MAY CONCERN:

You will note that the TITLE SEARCH is not included with other documents. It is not necessary as the land in question was taken by eminent domain.

A handwritten signature in cursive script, reading "Arthur W. Brownell".

Arthur W. Brownell  
Acting Director



*Town Hall*  
Shutesbury, Massachusetts *H2*

Office of Town Treasurer

July 27, 1966

Department of Natural Resources  
100 Cambridge Street  
Boston, Mass.

Gentlemen:

On July 26, 1966 I drew a check for \$25,000 payable to the Locks Pond Reservoir Company. This was authorized by the Town as voted July 7, 1966 at a special Town Meeting, Article 7. The payment was approved on a warrant issued by the Selectmen on July 26, 1966. The payment was for the acquisition of the land and water rights at Lake Wyola.

Attest:

*Marjorie R. Olanyk*  
Marjorie R. Olanyk  
Town Treasurer



SPECIAL TOWN MEETING

July 7, 1966

Town Hall

Shutesbury Massachusetts #2

Vote taken relative to the acquisition of  
land and water rights at Lake Wyola:

July 27, 1966

Office of Town Clerk

Article 7. To see if the Town will vote to take by eminent domain in accordance with Chapter 40, Section 80 of the General Laws as amended by Chapter 768 of the Acts of 1965 for conservation purposes under the management and control of the Conservation Commission the following described parcel of land and water rights in Shutesbury:

Beginning at an iron pin on the East line of Lock's Pond Road, said iron pin being North 9° 57' 43" West 25.28 feet from an iron pin marking the angle point opposite bound #59 and running thence North 9° 57' 43" West 132.50 feet along said road to an iron pin; thence North 83° 38' East 248.6 feet along land formerly of Sumner Cole, to an iron pin at the end of the dam on said premises; thence Southwesterly along the margin of Lake Wyola to a point; thence North 68° 28' West about 16 feet to an iron pin; thence continuing North 68° 28' West 117.53 feet to the place of beginning, the last two courses being along land recently or about to be conveyed to Leon C. Billings, including all rights the owner or owners of said parcel may have in the land below the high water mark of said Lock's Pond or Lake Wyola, so-called, whether or not the same may be presently covered by the waters of said pond, including the dam on the premises and the right to maintain same and to conduct the waters of Lock's Pond or Lake Wyola, so-called, into the Saw Mill River, and including any rights that said owner may have to flow any land surrounding said Lock's Pond or Lake Wyola, so-called; and to raise and appropriate, borrow, transfer from available funds or otherwise provide any sum or sums of money therefore.

"I move that we take by eminent domain in accordance with Chapter 40, Section 8 C of the General Laws as amended by Chapter 768 of the Acts of 1965 for conservation purposes under the management and control of the Conservation Commission the following described parcel of land and water rights in Shutesbury:

Beginning at an iron pin on the East line of Lock's Pond Road, said iron pin being North 9° 57' 43" West 25.28 feet from an iron pin marking the angle point opposite bound #59 and running thence North 9° 57' 43" West 132.50 feet along said road to an iron pin; thence North 83° 38' East 248.6 feet along land formerly of Sumner Cole to an iron pin at the end of the dam on said premises; thence Southwesterly along the margin of Lake Wyola to a point; thence North 68° 28' West about 16 feet to an iron pin; thence continuing North 68° 28' West 117.53 feet to the place of beginning, the last two courses being along land recently or about to be conveyed to Leon C. Billings, including all rights the owner or owners of said parcel may have in the land below the high water mark of said Lock's Pond or Lake Wyola, so-called, whether or not the same may be presently covered by the waters of said pond, including the dam on the premises and the right to maintain same and to conduct the waters of Lock's Pond or Lake Wyola, so-called, into the Saw Mill River and including any rights that said owners may have to flow any land surrounding said Lock's Pond or Lake Wyola, so-called; and that the sum of \$25,000.00 be appropriated therefore and to meet the appropriation the sum of \$16,000.00 be transferred from available funds and the sum of \$9,000.00 be raised by taxation." Voted unanimously, 48 yes, 0 no.

A true copy.

Attest:

Marjorie R. Olanyk  
Town Clerk

Shutesbury held July 7, 1966, the undersigned Board of Selectmen of the Town of Shutesbury acting under the authority conferred upon them by Section 14 of Chapter 40 of General Laws of Massachusetts and in accordance with the provisions of Section 1 of Chapter 79 of said General Laws, on behalf of the Town of Shutesbury, hereby take in fee simple by right of eminent domain for conservation purposes land located in said Shutesbury bounded and described as follows:

Beginning at an iron pin on the East line of Locks Pond Road, said iron pin being N 9° - 57' - 43" W 25.28 feet from an iron pin marking the angle point opposite Bound #59 and running thence N 9° - 57' - 43" W 132.50 feet along said road to an iron pin; thence N 63° - 38' E 249.6 feet along land formerly of Sumner Cole, to an iron pin at end of the dam; thence Southwesterly along the margin of Lake Wyola to a point; thence N 68° - 28' W about 16 feet to an iron pin; thence continuing N 68° - 28' W 117.53 feet to the place of beginning, the last two courses being along land recently or about to be conveyed to Leon C. Billings, including all rights the owner or owners of said parcel may have in the land below the high-water mark of said Locks Pond or Lake Wyola, so-called, whether or not the same may be presently covered by the waters of said pond, including the dam on the premises and the right to maintain same and to conduct the water of Locks Pond or Lake Wyola so-called into the Saw Mill River, and including any rights that said owners may have to flow any land surrounding said Locks Pond or Lake Wyola so-called, including trees and structures situate thereon.

Being a part of the land conveyed to Locks Pond Reservoir Company by deed of G. N. Watson, et al, dated July 28, 1895, and recorded in Franklin County Registry of Deeds Book 437, Page 138.

For damage sustained by reason of the aforesaid taking and in accordance with the provisions of General Laws, Chapter 79, Section 6, as amended, an award is made to the supposed owner, Locks Pond Reservoir Company, in the amount of \$25,000.

The Board of Selectmen reserve the right to amend this award or to increase the amount of damages to be paid at any time prior to the payment thereof for good cause shown.

The name of the owner herein given although supposed to be correct is only a matter of opinion and belief.

IN WITNESS WHEREOF, we have hereunto set our hands this twelfth day of July, 1966.

Board of Selectmen of the Town of Shutesbury

*Michael A. Papp*  
*Franklin H. Corbett*  
*Wayne L. Camp*

Not for record in ... P. ... July 13, 1966

LEVY & WINER  
ATTORNEYS AT LAW  
810 HICK STREET  
GREENFIELD, MASS.

The foregoing is a true copy of the record in Book 1198, Page 552, of the Franklin County Registry of Deeds.

Date: Aug. 1, 1966 Attest: \_\_\_\_\_ Register

Shutesbury #2

XERO COPY

7665-010

MEMORANDUM

TO: Lands Committee  
FROM: Bruce S. Gullion, Director  
DATE: August 25, 1966

The attached is a (~~PRELIMINARY APPLICATION~~)  
<sup>with documents</sup>  
(FINAL APPLICATION) for self-help reimbursement  
from the town of SHUTESBURY S.H. PROJ. 12.

Please review the application and if it meets  
with your approval, sign below.

Director Mahoney	<u>Thomas B. Mahoney</u>	Date <u>8/25/66</u>
<del>Robert E. Gibbs</del>	_____	Date _____
Fred Bowers	<u>F. Bowers</u>	Date <u>8/21/66</u>
John Lambert	<u>John Lambert</u>	Date <u>8/25/66</u>

COMMENTS:

\_\_\_\_\_  
Bruce S. Gullion  
Director

MEMORANDUM

TO: LANDS COMMITTEE  
FROM: Bruce S. Gullion, Director  
DATE:

The attached is a (PRELIMINARY APPLICATION) (FINAL APPLICATION) for self-help reimbursement from the town of SANTOBBURY S.M. PROJ. #2.

Please review the application and if it meets with your approval, sign below.

Director Mahoney	_____	Date	_____
Fred Bowers	<u>F. Bowers</u>	Date	<u>6/21/66</u>
Robert F. _____	_____	Date	_____
A. Howard	<u>Robert F. Howard</u>	Date	<u>6/21/66</u>
S.W. Hood	_____	Date	_____
J. Lambert	<u>J. Lambert</u>	Date	<u>6/21/66</u>

COMMENTS:

\_\_\_\_\_  
Bruce S. Gullion  
Director



*Town Hall*  
Shutesbury, Massachusetts #2

Office of Town Clerk

August 10, 1966

Vote Relative to the Conservation Fund

Annual Town Meeting - February 12, 1966

Article 16. To see if the Town will vote to appropriate or transfer from available funds, a sum or sums of money to the Conservation Fund or pass any vote or votes in relation thereto.

"I move that the Town appropriate the sum of \$1,000 from taxation for the purpose of acquiring the dam and water rights at Lake Wyola and costs related thereto." Voted unanimously.

A true copy.

Attest:

*Marjorie R. Olanyk*

Marjorie R. Olanyk  
Town Clerk



*Town Hall*  
Shutesbury, Massachusetts #2

August 19, 1966

Office of Town Treasurer

Levy & Winer  
318 Main St.  
Greenfield, Mass.

Dear Mr. Winer:

The appropriation of \$1,000 at annual town meeting for the acquisition of the land and water rights at Lake Wyola, Article 16, was spent as directed in a warrant approved by the Selectmen on May 17, 1966. On May 17, 1966 I drew a check for \$700 payable to Clarence E. Lamoureux of Easthampton, and one for \$300 payable to Edwin W. Lawson of Orange.

Yours truly,

*Marjorie R. Olanyk*

Marjorie R. Olanyk  
Town Treasurer



Levy & Winer

Attorneys at Law

318 MAIN STREET, GREENFIELD, MASSACHUSETTS 01301 • Telephone 413 774-4385

RECEIVED

MAY 13 1966

DIVISION OF  
CONSERVATION SERVICES

May 12, 1966

Bruce Gullion  
Department of Natural Resources  
100 Cambridge Street  
Boston, Massachusetts

Dear Mr. Gullion:

Enclosed is a preliminary application on behalf of the Town of Shutesbury in connection with the acquisition of water rights at Lake Wyola.

In addition are the following supporting documents:

- (1) A certified copy signed by the Town Clerk indicating the acceptance of Chapter 40, Section 8C and the present members of the Conservation Commission with their appointment and expiration thereof.
- (2) A map showing the parcel of land to be acquired and which is marked with an "X".
- (3) Appraisals by Edwin W. Lawson of Orange, Massachusetts and Clarence Lamoureux of Easthampton, Massachusetts.

You will note from the preliminary application that the appraisals range from \$22,500 to \$25,000 and that the asking price is \$45,000. It is important that we know the final figure that will be approved by your Department, if indeed it is approved at all, so that I can gage my negotiation plans accordingly.

I know this project is familiar to you having been discussed on the telephone and at a conference in person. I am aware of Chapter 179 of the Acts of 1966 which permits borrowing without precluding self-help. I have, as yet, not seen a copy of the Act. I hope that we can combine borrowing under the new statute with what funds are in the Conservation Fund to accomplish our purpose. If you have an extra copy of the Act, I would appreciate it.

Isidor D. Levy, 1915-18  
Maurice J. Levy  
Burton Winer

Shutesbury #2

Shutesbury

S.H. #2

shutesbury #2

This project is particularly important because the owner of the water rights, Locks Pond Reservoir Company, can draw Lake Wyola down until it is pretty much a mud flat, which destroys its use for anything. If approval is granted, we would plan to take this by eminent domain immediately. Any speed that can be applied to routing this through your Department would be most appreciated.

Yours very truly,



Burton Winer

BW/dek

DEPARTMENT OF NATURAL RESOURCES

SELF-HELP PROGRAM

NOTICE OF DECISION ON PRELIMINARY APPLICATION

SHUTESBURY S.H. PROJECT #2

SHUTESBURY CONSERVATION COMMISSION

Att: Franklyn Umholtz, Chairman

Gentlemen:

Please be advised that your application for reimbursement under General Laws, Chapter 132A, Section 11, as inserted by Chapter 517 of the Acts of 1960, has been received in this department and has been reviewed. In consideration of all of the information presented, it is my decision that the application be:

APPROVED   X   DENIED \_\_\_\_\_ RETURNED FOR INFORMATION \_\_\_\_\_

FOR THE FOLLOWING REASONS: \_\_\_\_\_  
\_\_\_\_\_  
\_\_\_\_\_  
\_\_\_\_\_  
\_\_\_\_\_  
\_\_\_\_\_

If approved above, please understand that this approval is conditional upon favorable action by the municipality according to applicable laws and also provided that a final application is submitted and approved by the department.

Very truly yours,

*Charles H. W. Foster*

\_\_\_\_\_  
Charles H. W. Foster  
Commissioner

DATE June 23, 1966



# *The Commonwealth of Massachusetts*

*Department of Natural Resources  
Division of Conservation Services  
State Office Building, Government Center  
100 Cambridge Street, Boston 02202*

July 11, 1966

Franklyn Umholtz, Chairman  
Shutesbury Conservation Commission  
Locks Pond Road  
Shutesbury, Mass.

Enclosed please find preliminary approval of your self-help application # ~~2~~ conditional upon your final application and satisfactory completion of the acquisition project.

Before we can actually process your final application, we must have the following information:

1. Receipt of deed (photostatic copy of deed)
2. Statement of title (statement relating to the condition of title, signed by title examiner)
3. Attested statement of town treasurer (indicating amount of payment made, the grantor, date paid, and authority of payment.
4. Vote of the town (attested statement of the vote)

As soon as this material has been received by this office, we shall begin the final processing of the application for your self-help project.

Sincerely yours,

A handwritten signature in cursive script that reads "Bruce S. Gullion".

Bruce S. Gullion  
Director

BSG:jt

RECEIVED

MAY 13 1966

DIVISION OF

CONSERVATION SERVICES  
Page 1

APPRAISAL REPORT

for

CONSERVATION COMMISSION--TOWN OF SHUTESBURY, MASSACHUSETTS

OWNER:- Locks Pond Reservoir Company of Montague

PROJECT:- To determine a fair and just value of land, dam and water rights at Locks Pond (also known as Lake Wyola).

DESCRIPTION & CORPORATION ACT:- (see page 2).

DATE OF VALUATION:- April, 1966

ESTIMATE OF VALUE:-

1- Land-----	\$2,000.00
2- Dam, gatehouse & gate-----	15,000.00
3- Water right-----	5,000.00
4- Other value-----	(none)
Total value-----	\$22,000.00

CERTIFICATION

I hereby certify that I have carefully examined the property described and the estimates as developed in this report represent my unbiased judgement of the present fair and just market value of the subject property, consisting of approximately 1/2 acre of land, a dam with gate and gatehouse and a certain water right. Subject to all assumptions and limitations as set forth here-in. I further certify that I have no present or intended future interest there-in

Edwin W. Loomis  
(appraiser)

42 East Main Street, Orange, Mass.

Date---April 29 1966



CLARENCE E. LAMOUREUX

Realtor & Appraiser  
60 Main Street  
Easthampton, Mass.  
Telephone 527-4405



April 29, 1966

Shutesbury Conservation Commission #2  
Clinton Tenney, Chairman  
John H. Pray, Secretary  
Shutesbury, Massachusetts

Gentlemen:

In accordance with your request contained in your letter of April 4, 1966 I have inspected and appraised the property located at Locks Pond Road, Shutesbury, Massachusetts.

The purpose of this appraisal is to estimate the Fair Market Value of the property for sale purposes.

Fair Market Value is defined on Page 4 of this report.

The enclosed report contains twenty-four (24) pages of pertinent data and exhibits upon which my conclusions as to value are in part predicated.

As a result of my investigation and by virtue of my experience it is my opinion that the Fair Market Value of the herein described property, as of the 29th day of April, 1966 was:

Twenty Five Thousand Four Hundred Dollars (\$25,400.00)

I wish to express my thanks for this opportunity to be of service to you.

Respectfully submitted,

*Clarence E. Lamoureux SRA*  
Clarence E. Lamoureux, SRA

DEPARTMENT OF NATURAL RESOURCES

SELF-HELP CONSERVATION PROGRAM

PRELIMINARY APPLICATION

RECEIVED 2

MAY 13 1966

DIVISION OF CONSERVATION SERVICES  
May 11, 1966

1. MUNICIPALITY: Shutesbury #2 DATE: \_\_\_\_\_

2. CHECK ONE: New Site  Addition to Existing Site

3. TOTAL ACRES TO BE ACQUIRED: Approximately one (1) acre and water rights

4. COVER, acres in: A. Forest \_\_\_\_\_ B. Grass Brush

C. Swamp \_\_\_\_\_ D. Water \_\_\_\_\_

5. TOPOGRAPHY, acres in: A. Flat \_\_\_\_\_ B. Hilly \_\_\_\_\_

C. Rolling X D. Mountains \_\_\_\_\_

6. WATERFRONT, feet on: A. Ocean \_\_\_\_\_ B. River \_\_\_\_\_

C. Stream \_\_\_\_\_ D. Lake Approximately 180 feet

7. DOES PROPERTY HAVE ACCESS: Yes  No \_\_\_\_\_

8. ARE THERE BUILDINGS ON THE PROPERTY: No

If "yes," how many and estimated value: \_\_\_\_\_

9. PURPOSE OF ACQUISITION AND PROPOSED USE: To acquire ownership of the dam across the Saw Mill River which creates Lake Wyola and to acquire the water rights presently owned by the Locks Pond Reservoir Company to provide continued recreational facilities at Lake Wyola for boating, swimming and similar activities.

10. DURATION OF PROJECT: From Indefinite To \_\_\_\_\_

11. PROPOSED COST OF LAND ACQUISITION Appraisal \$22,500-\$25,000; Asking price \$45,000

12. IS THE TOWN APPLYING TO ANY FEDERAL AGENCY FOR ACQUISITION FUNDS:

Yes \_\_\_\_\_ No

If "yes," what agency \_\_\_\_\_



13. SIGNATURES OF ALL CONSERVATION COMMISSION MEMBERS

Clinton A. Emery Chairman Roscoe Hawes  
John H. Tracy Sec. \_\_\_\_\_  
Robert E. Brown \_\_\_\_\_  
Michael Blago \_\_\_\_\_

ATTACHMENTS

1. Certified copy, by city or town clerk, of date of acceptance of General Laws, Chapter 40, Section 8C.
2. Certified copy, by city or town clerk, of present appointments to Conservation Commissions.
3. Plot plan on map showing total area to be acquired.
4. Two private appraisals of area to be acquired if project is over \$5,000.00

2<sup>0</sup>  
REMITTANCEThe Commonwealth of Massachusetts  
STANDARD INVOICEComptroller's Division  
Voucher Number

Conservation Services

Natural Resources

SPENDING AGENCY

DEPARTMENT

Name  
and  
Address  
of  
VendorTown of Shutesbury  
c/o Department of Natural Resources  
100 Cambridge Street  
Boston, Massachusetts

19th Floor

Spending Agency Voucher No. 1643Purchase Order No. 711300

Requisition No. \_\_\_\_\_

Account Name Develop. & Improvementof Recreational Areas7665-01

Vendor's Invoice No. \_\_\_\_\_

Invoice Date September 1, 1966

Terms \_\_\_\_\_

Note  
to  
VendorUse separate Invoice for each separate Purchase Order or delivery on contract.  
Mail original and three copies to the State Agency to which the goods were shipped  
or the service rendered.

I certify that the goods were shipped or the services rendered as set forth below:

VENDOR \_\_\_\_\_

(SIGN IN INK  ) BY \_\_\_\_\_

QUANTITY	DESCRIPTION OF ARTICLES OR SERVICE	UNIT PRICE	AMOUNT	✓	OBJECT CODE STATE AGENCY LSE ONLY																		
	In accordance with the provisions of G.L. Chap. 132A, Section 11, reimbursement of the following project is allowed as per the attached documents.																						
	<table border="0"> <tr> <td></td> <td style="text-align: center;">50%</td> <td></td> <td></td> <td></td> <td></td> </tr> <tr> <td><u>Proj. No.</u></td> <td><u>Total Cost</u></td> <td><u>Reimbursement</u></td> <td></td> <td></td> <td></td> </tr> <tr> <td>2</td> <td>\$ 25,000</td> <td>\$12,500</td> <td></td> <td></td> <td></td> </tr> </table>		50%					<u>Proj. No.</u>	<u>Total Cost</u>	<u>Reimbursement</u>				2	\$ 25,000	\$12,500					\$12,500.00		
	50%																						
<u>Proj. No.</u>	<u>Total Cost</u>	<u>Reimbursement</u>																					
2	\$ 25,000	\$12,500																					
	Attn: <u>Comptroller's Office</u>																						
	Please note copies of Appraiser's Report attached hereto for the attention of the Governor's Council.																						
	TO LIQUIDATE ENCUMBRANCE																						
	INDICATE PARTIAL DELIVERY <input type="checkbox"/> OR INDICATE FINAL DELIVERY <input type="checkbox"/>																						
	SPECIAL NOTE TO VENDOR																						
		Total Amount																					
		Cash Discount																					
		Net Amount																					
			\$12,500.00																				

1967

Any inquiries relative to the application of this remittance or the items of account for which it is in payment should be addressed to the  
Spending Agency referring to the Spending Agency's Voucher Number shown above. AS THIS COPY MUST BE INSERTED IN  
WINDOW ENVELOPES, MAKE SURE THAT THE NAME AND ADDRESS ARE CLEARLY LEGIBLE AND ARE EXACTLY  
WITHIN THE BORDERS ASSIGNED FOR "NAME AND ADDRESS OF VENDOR."

DEPARTMENT OF NATURAL RESOURCES

FORM S-H #3

SELF-HELP PROGRAM

FINAL APPLICATION

1. NAME OF THE MUNICIPALITY Shutesbury #2  
2. PLEASE ATTACH CERTIFIED COPY OF THE VOTE, ACCORDING TO APPLICABLE LAW, BY WHICH THE MUNICIPALITY HAS APPROVED THE LAND ACQUISITION, PLANNING AND DESIGNING OF THE PROJECT FOR WHICH REIMBURSEMENT IS REQUESTED.

3. PLEASE INDICATE ANY CHANGES WHICH MAY HAVE AFFECTED ANSWERS TO QUESTIONS FILED IN YOUR PRELIMINARY APPLICATION (FORM S-H #1).  
NONE

4. COST OF LAND ACQUISITION \$26,000  
APPROPRIATION TO THE CONSERVATION FUND \$26,000

5. COST ALLOCATED TO PLANNING AND DESIGNING \$500  
APPROPRIATION TO THE CONSERVATION FUND \$500

6. TOTAL PROJECT COST (INCLUDE LAND, PLANNING, DESIGNING AND DEVELOPMENT) \$26,500  
TOTAL APPROPRIATIONS TO THE CONSERVATION FUND FOR TOTAL PROJECT \$26,500

7. APPROXIMATE SCHEDULE OF DATES: LAND ACQUISITION July 13, 1966  
DEVELOPMENT COMPLETION Nov. 1, 1966

8. FOR DEPARTMENT NOTATIONS:

DATE RECEIVED August 23, 1966

APPLICATION APPROVED X

APPLICATION DENIED \_\_\_\_\_

FURTHER INFORMATION \_\_\_\_\_

AMOUNT OF REIMBURSEMENT \$12,500

DATE REVIEWED August 25, 1966  
REVIEW TEAM Director Francis B. Mahoney

John Lambert

Frederick Bowers

ACTION APPROVED:

Robert L. Yasi

Robert L. Yasi  
COMMISSIONER

DATE

9/9/66

VOTED - that the following self-help conservation projects be approved and the stated amounts be made available for reimbursement -

<u>Town</u>	<u>Acreage</u>	<u>Town Cost</u>	<u>State Cost</u>
Beverly #2	17	\$ 1,500	\$ 750
Lexington #4	10.1	16,160	8,080
Shutesbury #2 ✓	1	25,000	12,500
Wenham #1	3.17	28,500	14,250

I, Joseph W. Lund, Secretary pro tem of the Board of Natural Resources of the Commonwealth of Massachusetts, do hereby certify that the foregoing is a true and correct extract copy of a vote adopted by the Board of Natural Resources at a meeting duly called and held June 23, 1966, a quorum being present and voting.

COMMONWEALTH OF MASSACHUSETTS  
Board of Natural Resources

ATTEST

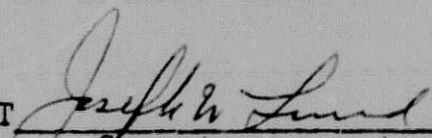
  
Secretary pro tem

DATE June 23, 1966